Lord I Call
Tone 6
Stichera

Kievan Variant

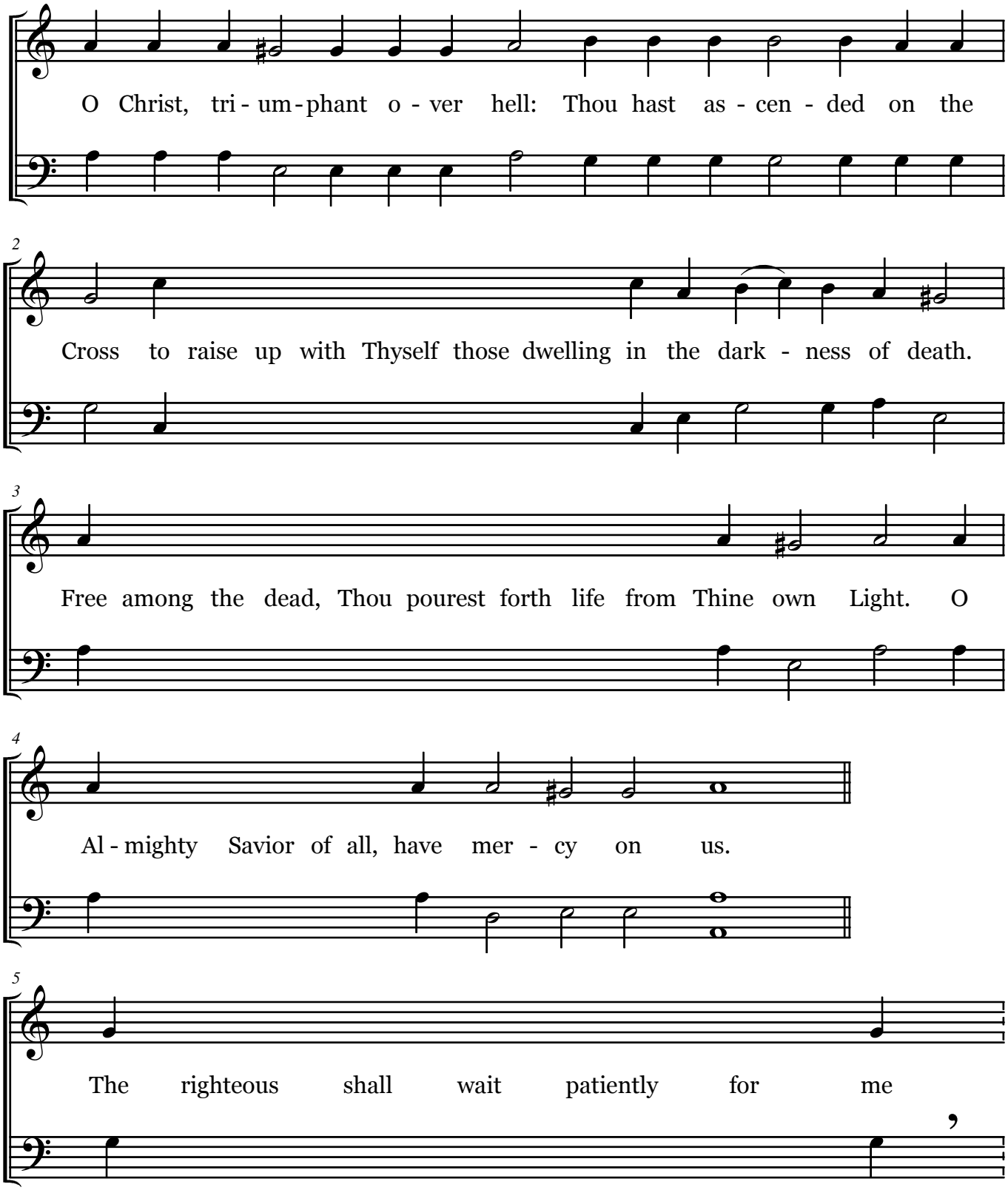

Lord I Call Stichera Tone 6

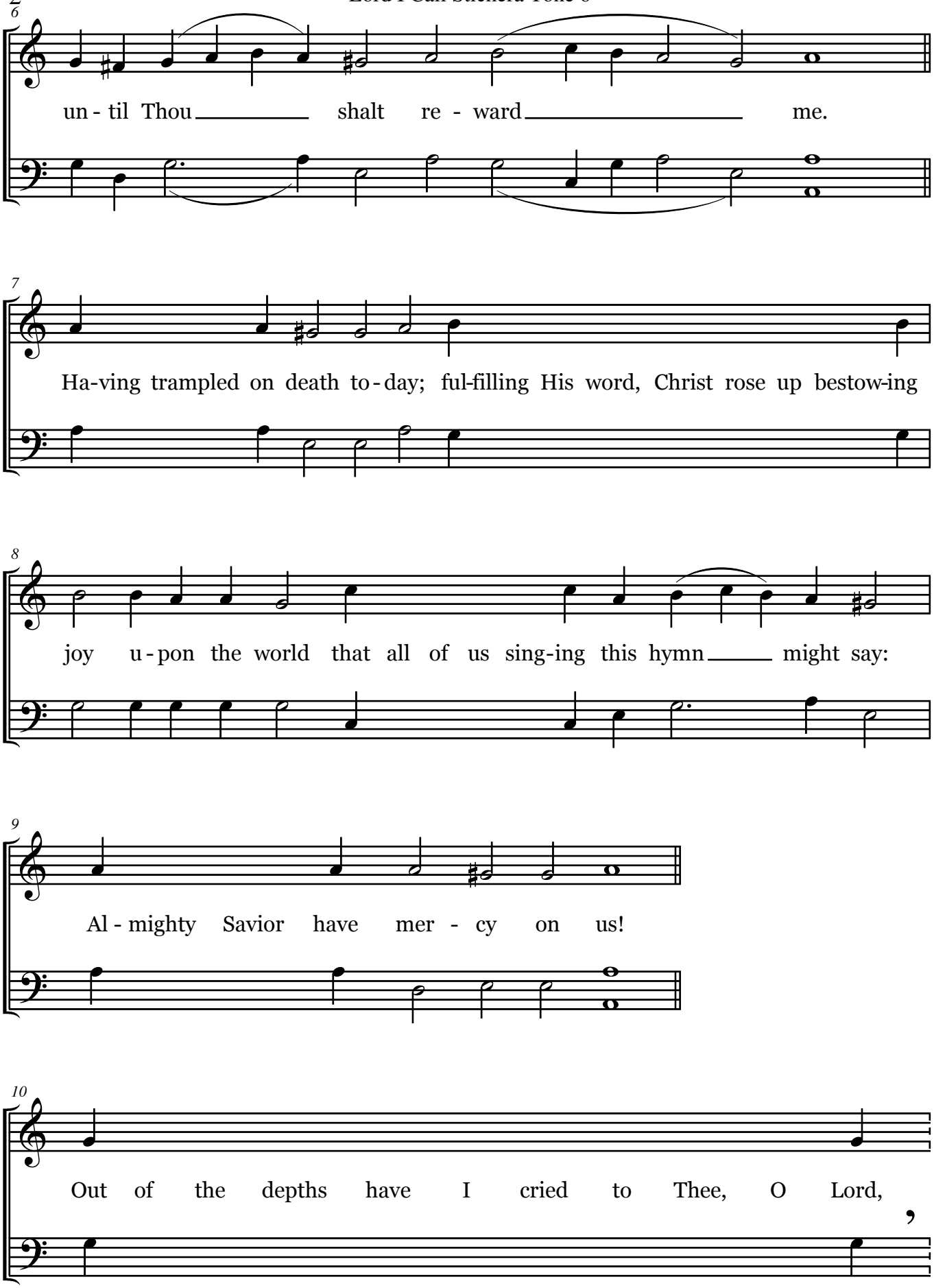

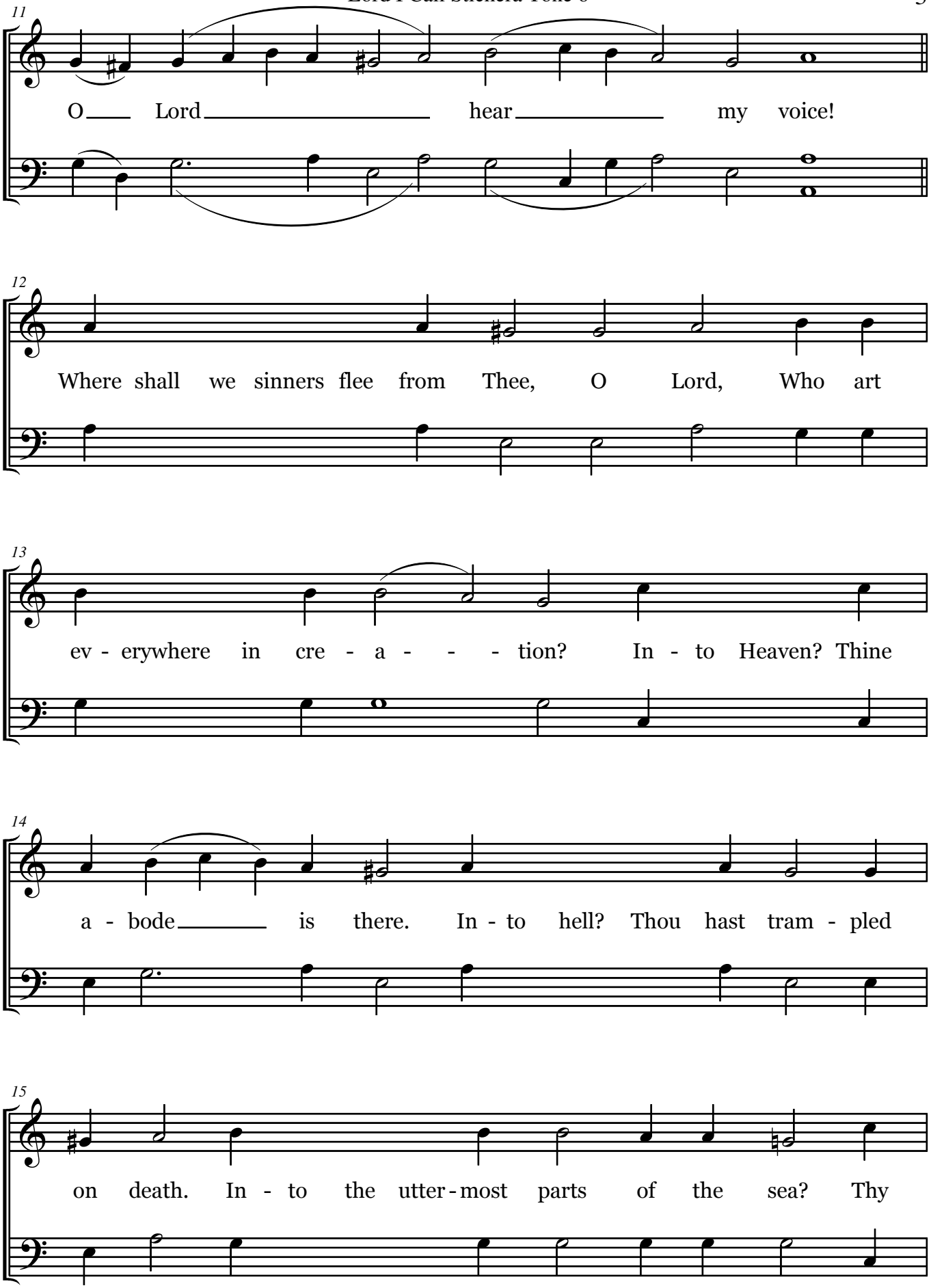
11
O Lord hear my voice!
12
Where shall we sinners flee from Thee, O Lord, Who art
13
ev - erywhere in cre - a - - - tion? In - to Heaven? Thine
14
a - bode is there. In - to hell? Thou hast tram - pled
15
on death. In - to the utter - most parts of the sea? Thy

16

hand reaches there, O Ma - - - ster. We run to Thee,

17

and falling be - fore Thee we pray: O Thou, risen from the dead

18

have mer - cy on us.

19

Let Thine ears be attentive to the voice of my sup - pli - ca - tion.

21

We glory in Thy Cross, O Christ, and we praise and glorify Thy

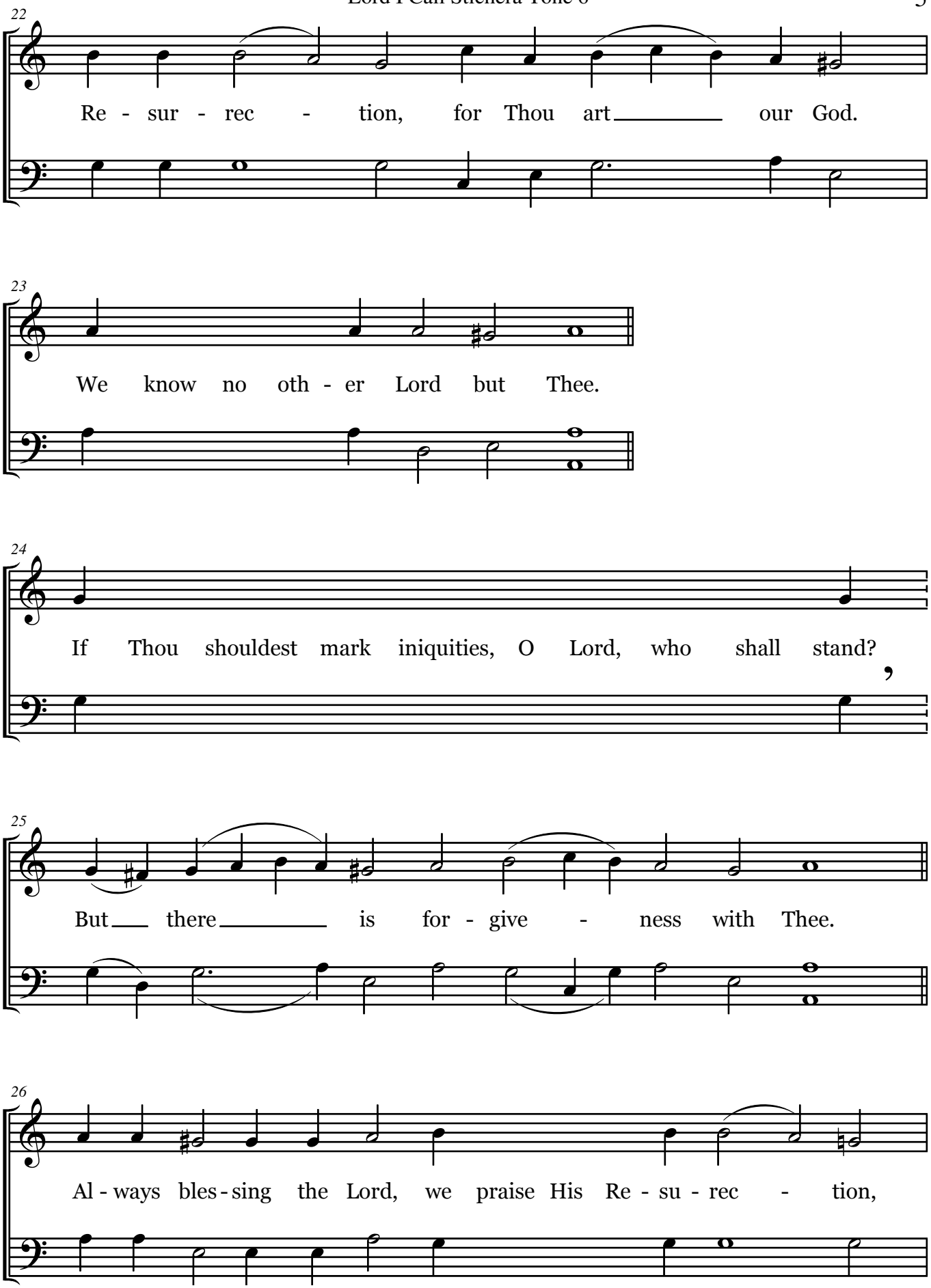
22
Re - sur - rec - tion, for Thou art our God.
23
We know no oth - er Lord but Thee.
24
If Thou shouldest mark iniquities, O Lord, who shall stand?
25
But there is for - give - ness with Thee.
26
Al - ways bles - sing the Lord, we praise His Re - su - rec - tion,

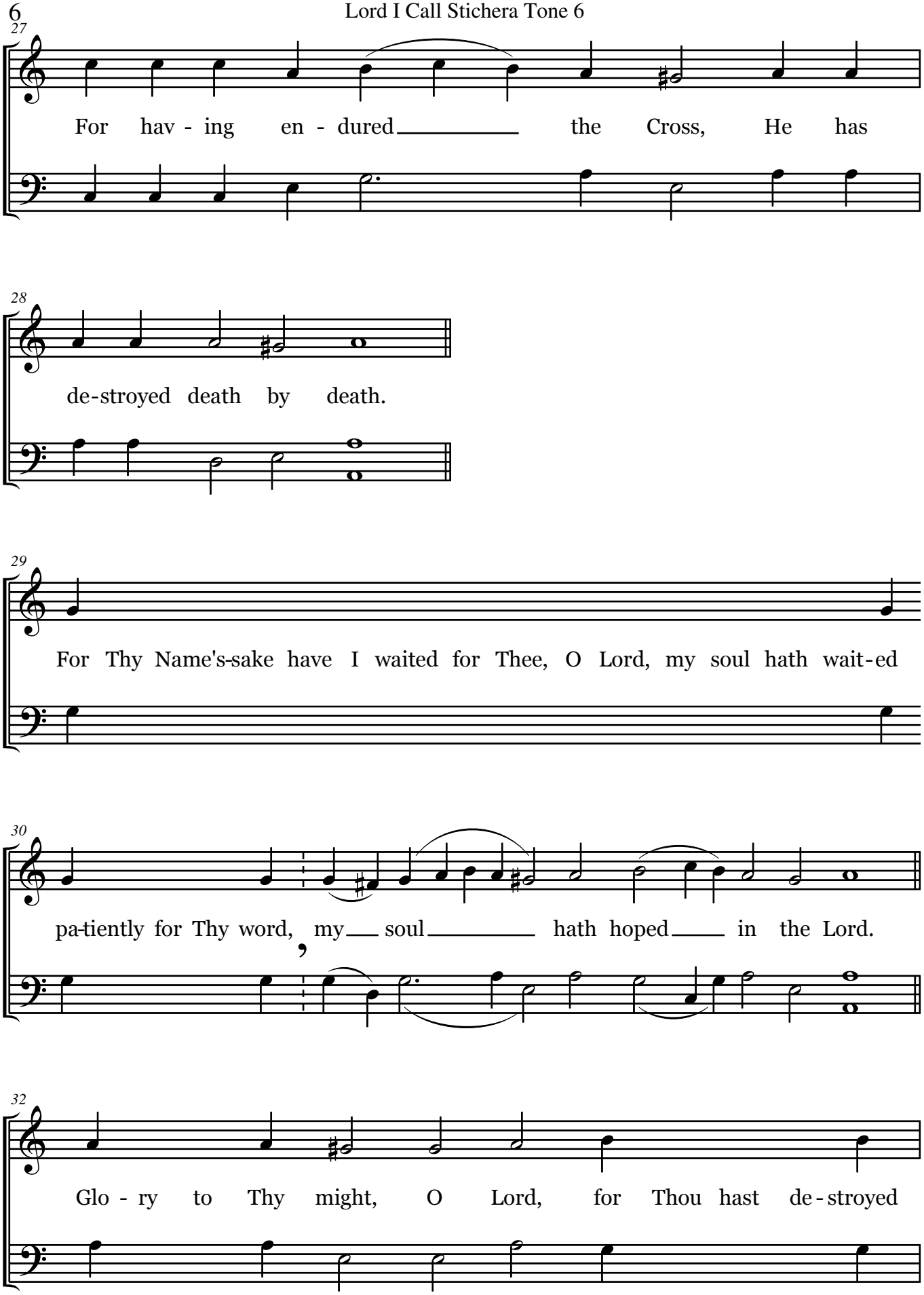
27
For hav - ing en - dured the Cross, He has
28
de-stroyed death by death.
29
For Thy Name's-sake have I waited for Thee, O Lord, my soul hath wait-ed
30
pa-tiently for Thy word, my soul hath hoped in the Lord.
32
Glo - ry to Thy might, O Lord, for Thou hast de-stroyed

33

the po - wer of death and Thou hast re - newed us through Thy

34

Cross, grant - ing us life and in - cor - rup - - - tion.

35

From the morning watch until night, from the morning watch,

36

let Is - - - - ra - el hope in the Lord.

37

Thy bu - ri - al, O Christ, has broken and destroyed the bonds of hell

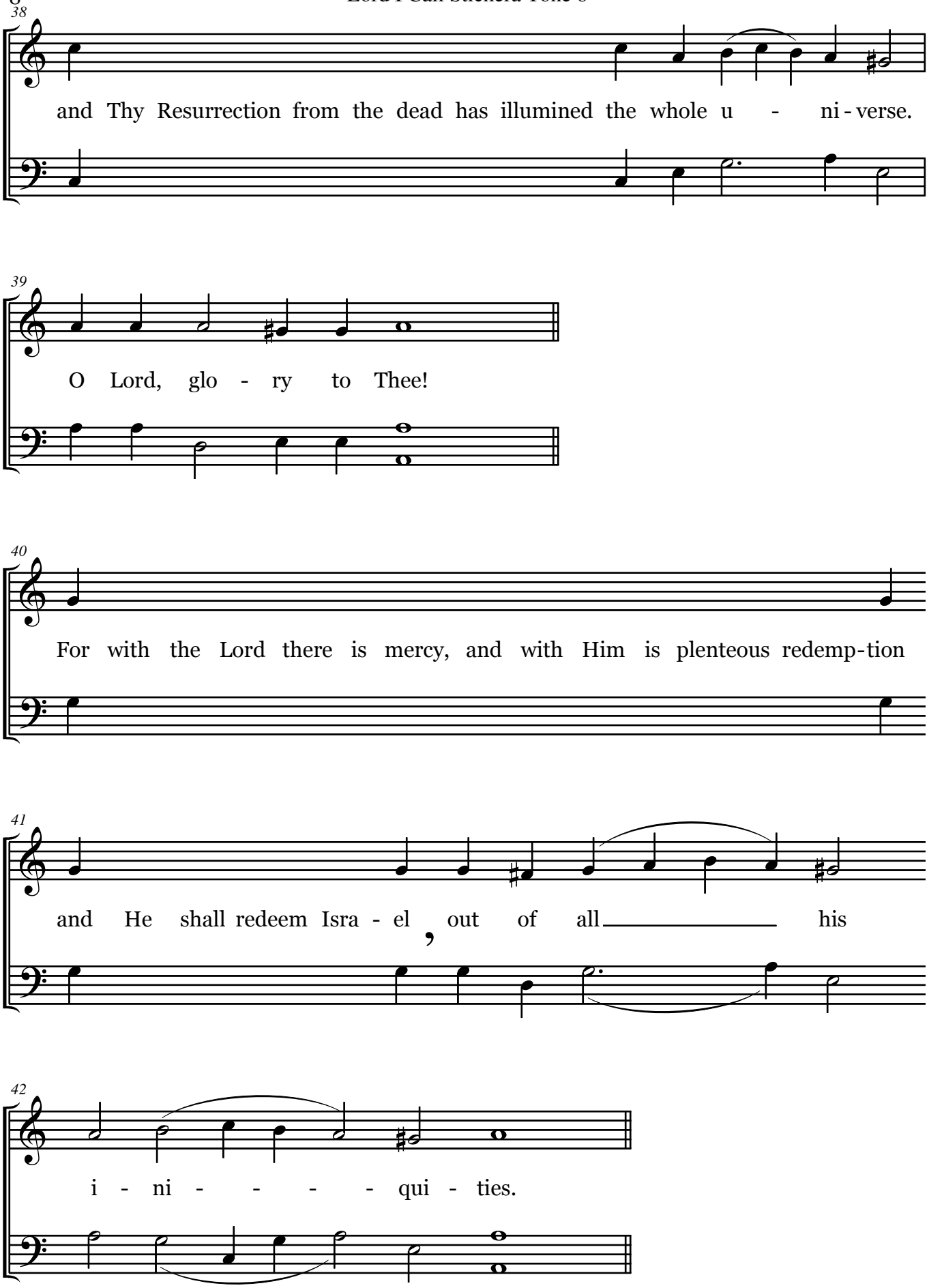
38
and Thy Resurrection from the dead has illumined the whole u - ni-verse.
39
O Lord, glo - ry to Thee!
40
For with the Lord there is mercy, and with Him is plenteous redemp-tion
41
and He shall redeem Isra - el out of all his
42
i - ni - - - - qui - ties.

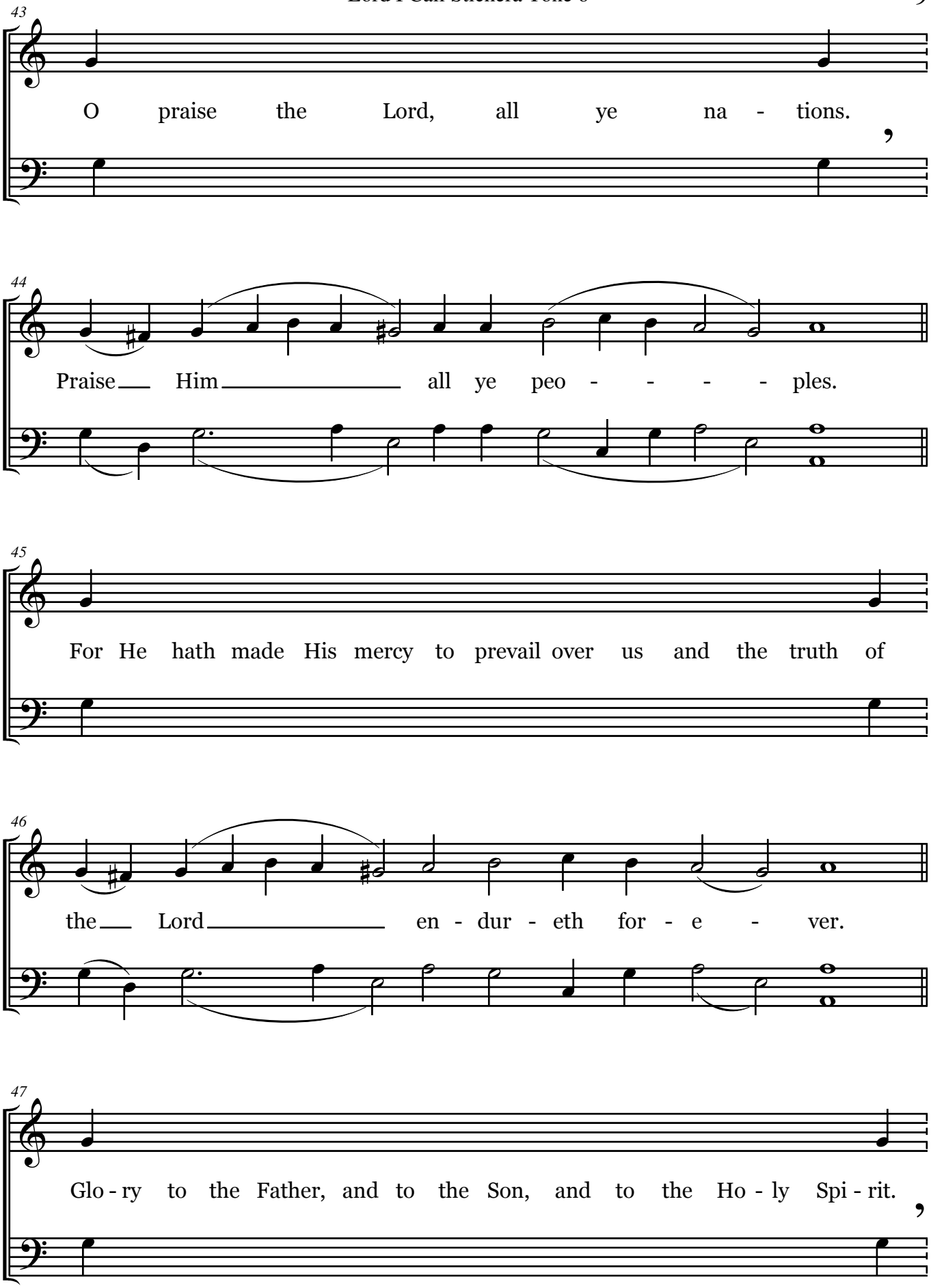
43
O praise the Lord, all ye na - tions.
44
Praise Him all ye peo - - - - ples.
45
For He hath made His mercy to prevail over us and the truth of
46
the Lord en - dur - eth for - e - ver.
47
Glo - ry to the Father, and to the Son, and to the Ho - ly Spi - rit.

Lord I Call Stichera Tone 6

48

Now and ever and un-to a_____ ges of a - ges. A - men.

50

Who will not bless thee, O most ho - ly Vir - gin?

51

Who will not sing of thy most pure child - bear - ing?

52

The Only - Begotten Son shone timelessly from the Fa - - - ther,

53

but from thee He was ineffably in - car - nate. God by na - ture,

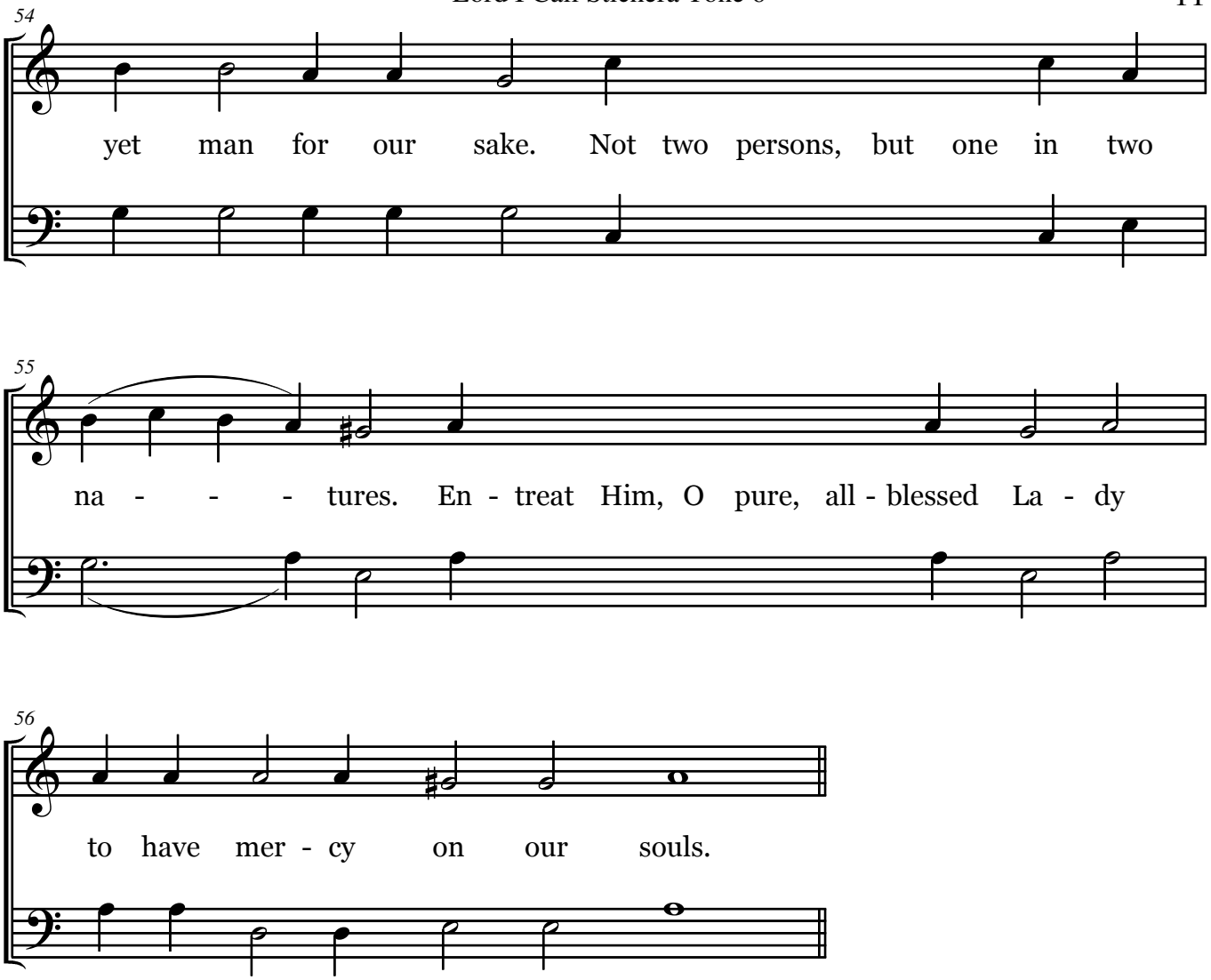
54
yet man for our sake. Not two persons, but one in two
55
na - - - tures. En - treat Him, O pure, all - blessed La - dy
56
to have mer - cy on our souls.